

N.º 16

FLAUTO 2^o

All^o Maestoso

Duo I^o

FLAUTO 2^o

FLAUTO 2^o

2^o Flauto.

FLAUTO 2°

FLAUTO 2^o

Allegro.

RONDO

FLAUTO 2°

FLAUTO 2°

Allegretto amorosamente.

Duo 2.

FLAUTO 2^o.

FLAUTO 2°

FLAUTO 2º

FLAUTO 2°

GRAZIOSO
Poco Allegretto.

Diminuendo poco a poco.

RONDO
Allegretto.

P. V. S.

FLAUTO 2º

ff > p f >

Ralent. f >

ff > ff >

f > f >

p

Majeur. p f >

f >

f > p

Mineur. f >

f > f > f > p

Rf. > f > p f >

f > f > f >

Duo 3.

Introduction.
Lento.

Moderato.

FLAUTO 2.

FLAUTO 2°

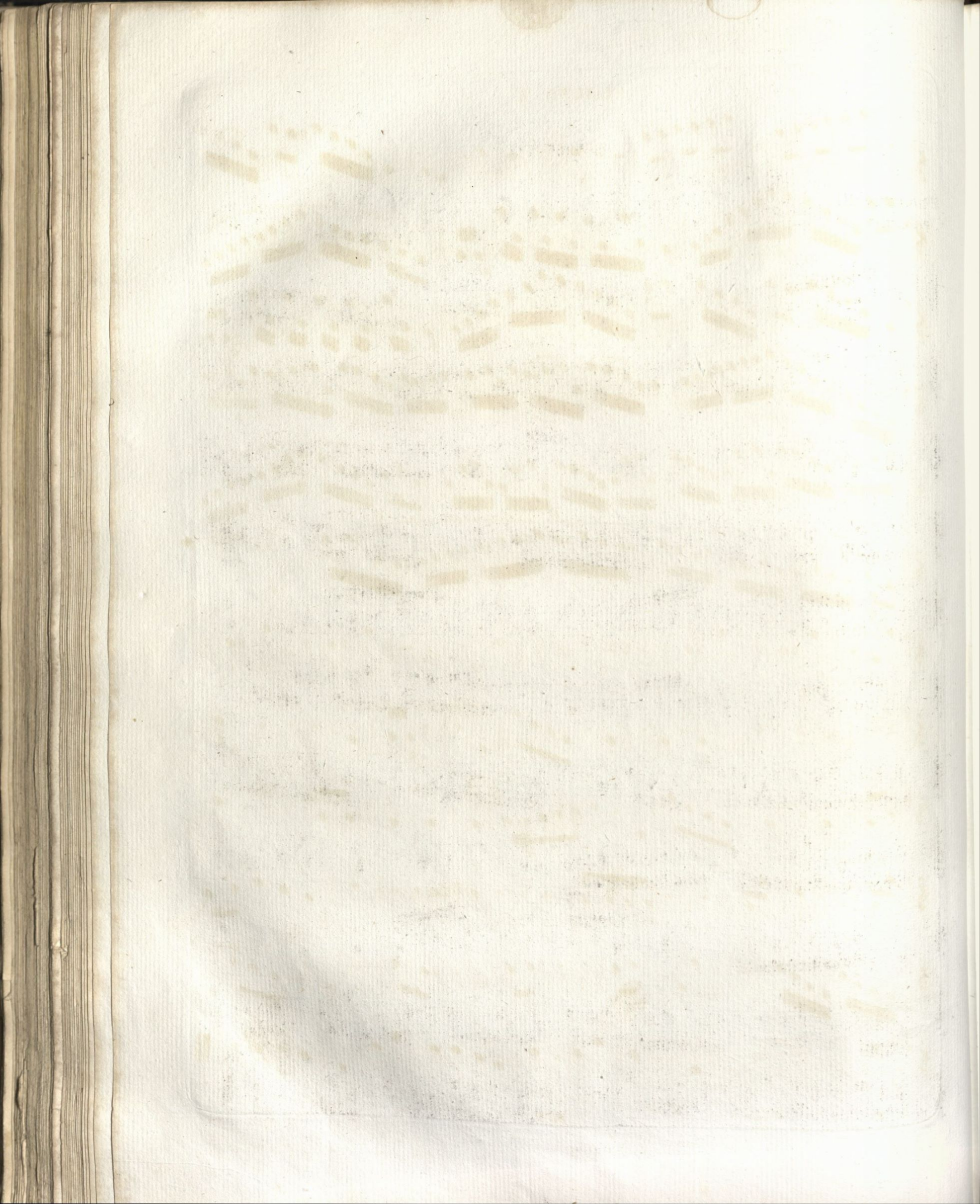

FLAUTO 2°

ALLEGRETTO
Poco Andante.

Espressivo.

FLAUTO 2^o

All^o Moderato

BOLERO

FLAUTO 2°

FLAUTO 2^o

Miner.

FLAUTO 2°

